

CHILD CARE CHOICES OF BOSTON



FALL/Winter 2009–2010

www.childcarechoicesofboston.org

Welcome to the CCCB Fall/Winter Calendar! Our workshops focus on topics that support professional development for child care teachers and providers working in the field. We have a system to help you find workshops that focus specifically on infants/toddlers, pre-school, school age children, children with special needs or leadership/director concerns. Look for these symbols in the margins to help you find these workshops easily!



Infant/Toddlers



Preschool



School –Age



Leadership/Director



Special Needs



All Ages

HOW TO REGISTER FOR WORKSHOPS

Our workshops list the main core competency area that will be covered. You will also see the 'level' that the workshop is directed toward. Beginning workshops are generally for teachers and family child care providers new to the field, intermediate are geared toward people with some experience, and advanced workshops are designed for people with much experience, some college education or directors and administrators. Please call us if you have any questions about the workshops – we're happy to help you choose the professional development that will meet your needs!

Look for us on the web: www.childcarechoicesofboston.org

REGISTRATION IS REQUIRED FOR ALL WORKSHOPS. PLEASE REGISTER by the workshop deadline! The deadline is indicated for each workshop and is generally one week before the start of the workshop. Walk-ins are **strongly** discouraged! It is very important that we receive your registration form **and payment** by the deadline date. Workshops will be cancelled for insufficient enrollment on the deadline day. We will notify you by phone if there is a cancellation.

Please use the CCCB registration form to sign up for workshops. All registration forms are available on our website. **Payment is due with your form.**

We accept checks or money orders, payable to Child Care Choices of Boston. **Payments are non-refundable, except when CCCB cancels a workshop.**

♥♥ We love children, but we do not have space or facilities for children at any of our trainings ♥♥

Questions: Phone: 617-348-6381 Email: pizarro@bostonabcd.org

Please send registration and payment to:

Training Department
Child Care Choices of Boston
105 Chauncy Street
Boston, MA 02111

A

ASTHMA BASICS FOR THE CHILD CARE PROFESSIONAL

Core Competency Area: Health, Safety, and Nutrition

Level: All



Asthma has been on the rise among children in our community. Join us to learn how asthma affects children, and how to recognize the signs and symptoms of asthma. We'll talk about communicating with parents about asthma, and when and how to give asthma medication to a child. Learn how to implement an individual asthma management plan and how to create a safe environment for children with asthma in your program.

Presenter: Amy Burack, RN, MA, AE-C, Community Asthma Programs Manager, Children's Hospital

Cost: \$5.00

Credits: 2 EEC

Location: Jamaica Plain Head Start 315 Centre St., Jamaica Plain 02130 (rear entrance)

Time: 6:30 PM – 8:30 PM

Date: October 6, 2009

Registration Deadline: September 29, 2009

L

HOW TO ADMINISTER & PREPARE YOUR INCOME TAXES

Level: All

Core Competency Area: Program Planning and Development

This training is designed to help you prepare your income taxes. We will discuss important topics such as: expense reports, food program, receipts, employee's pay, business bank account, insurance, car expenses, rent, and mortgage deductions. Also how to use form 8829 to get the credit you deserve.

Cost: \$30.00

Credits: 6 EEC

Location: Child Care Choices of Boston, 105 Chauncy Street, Boston 02111

Time: 6:30 PM – 8:30 PM

Date: October 13, 20, 27, 2009

Registration Deadline: October 6, 2009

A

NUMERACY

Core Competency Area: Learning Environments and Curriculum

Level: All

For many educators the concept of Numeracy is not new but it is powerful in supporting their efforts to affect children's attitudes and dimensions in learning which eventually leads to achieving math concepts. Culture, language and community perspectives are an integral part of Numeracy. Relating mathematics to the learner's world must be our focus and is our responsibility in mathematical education.

Presenter: Marie Firmin

Cost: \$50.00

Credits: 10 EEC

Location: Federated Dorchester Neighborhood House, 18 Samoset St. Dorchester

Time: 6:30–9:00

Date: 4 Wednesdays, October 14, 21, 28, November 4, 2009

Registration Deadline: October 7, 2009

Planning Your Professional Development

Core Competency Area: Professional Development & Leadership

Level: All

L

This workshop is for teachers or providers who want to be intentional about their professional development. Setting goals and accessing the appropriate resources are primary functions of this process. You will leave this workshop with a professional development plan tailored to your own unique needs.

Presenters: CCCB Staff

Cost: Free (must pre-register)

Credits: 2 EEC

Location: CCCB 105 Chauncy St., Boston, MA. 02111

Time: 6:30 PM – 8:30 PM

Date: October 19, 2009

Registration Deadline: October 12, 2009

I

HOW CHILDREN LEARN THROUGH PLAY: WHAT TEACHERS CAN DO TO HELP

Core Competency: Learning Environment and Curriculum

Level: All

Core Competency: Guiding and Interacting with Children

P

Play is found in every culture and in every species. So, why and how is play so essential and influential? This participatory workshop will provide you with all the information and resources for successful play and, show why it is so essential in children's lives. Whether indoors or outdoors, in any space, with limited resources, anytime of year, play can happen! This workshop will focus on children ages 1.5-5. All the equipment talked about will also be present so come prepared to play. Please wear athletic attire and sneakers.

Presenter: Mitch Zeisler, "Knuckle Bones" Owner/Operator**Cost:** \$15.00**Credit:** 2.5**Location:** Parker Hill/Fenway/Roxbury, 714 Parker St., Roxbury, MA 02120**Time:** 6:30 PM – 9:00 PM**Date:** October 15, 2009**Registration Deadline: October 8, 2009**

P

TALKING AND INTERACTING WITH YOUNG CHILDREN

Core Competency Area: Guiding & Interacting with Children

Core Competency Area: Learning Environments & Curriculum

Level: All



Learn new ways to help children verbalize their thoughts and feelings as they engage in free play and planned activities. Our focus will be on encouraging conversations that support increasing vocabulary and the expression of ideas and emotions, and that help children learn to think and reflect on their experiences throughout the day.

Presenter: Rita Rzezski, Early Childhood Consultant**Cost:** \$25.00**Credits:** 5 EEC/ .5 CEU**Location:** Eagle's Nest, Boston College High School, 150 Morrissey Blvd., Dorchester, MA.**Time:** 6:30 PM – 9:00 PM**Date:** October 20, 27, 2009**Registration Deadline: October 13, 2009**

I

SONGS, MUSIC, AND MOVEMENT WITH YOUNG CHILDREN

Core Competency Area: Learning Environment and Curriculum

Level: Beginning and Intermediate

P

Are you running out of movement and music ideas for the children in your care? Would you like some positive activities that are high energy and creative? This workshop can help to build your creative toolbox. Come prepared to sing, move, learn and take away songs and finger plays for infants, toddlers, and preschoolers. Please bring your favorite song or finger play to share with others. You'll leave this workshop with a handout of new ideas to take back to your programs.

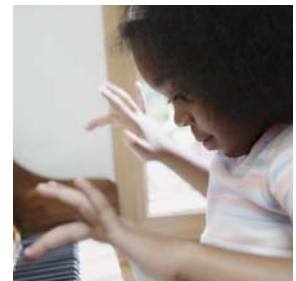
Presenter: Kerri Schmidt & Anna Adler, ReadBoston**Cost:** \$10.00**Credit:** 2**Location:** Parker Hill/Fenway/Roxbury, 714 Parker St., Roxbury, MA 02120**Time:** 6:30 PM – 8:30 PM**Date:** October 22, 2009**Registration Deadline: October 15, 2009**

N

CREATING "SOCIAL STORIES" TO SUPPORT CHILDREN'S CHALLENGING BEHAVIOR

Core Competency Area: Guiding and Interacting with Children

Level: Intermediate, Advanced

Participants will practice using an exciting new tool for helping children improve their behavior. A 'Social Story' is written by a provider or a parent, and describes a typical situation in which the child experiences problems. 'Social Stories' will help you support a child who has difficult behavior or one who has trouble with transitions. You will learn about different kinds of social stories and how to use them.

Presenter: Mardi Reed, CCCB Education-Inclusion Specialist

Cost: \$50.00

Credits: 10 EEC / 1 CEU

Location: South Boston APAC, 424 West Broadway, South Boston, MA. 02127

Time: 6:30 PM – 9:00 PM

Date: 4 Mondays, November 2, 9, 16, 23, 2009

Registration Deadline: October 26, 2009



A

DIFFERENTIATED INSTRUCTION

Core Competency Area: Learning Environments and Curriculum

Level: All

This workshop will discuss ways in which we differentiate instruction in the early childhood setting to offer meaningful activities and learning across ages and individualized learning styles.

Instructor: Andrea Lesser-Gonzalez, M.A., Family Child Care Provider

Cost: \$25.00

Credit: 2.5 EEC

Location: Federated Dorchester Neighborhood House, 12 Samoset St., Dorchester, MA. 02124

Time: 6:30 PM – 9:00 PM

Date: 2 Thursdays, November 5, 12, 2009

Registration Deadline: October 29, 2009

A

UNDERSTANDING AND MANAGING STRESS WITH ELEMENTAL YOGA

Core Competency Area: Professionalism And Leadership

Level: All

No prior yoga or physical exercise experience is necessary. During these workshops you will explore and identify ways to maintain your own well being so you can better respond to stress and, by virtue of the work we do as child care professionals, model this sense of well being for the families we serve.

Instructor: Sadada Jackson, School Age Director and Yoga Instructor

Cost: \$30.00

Credit: 7.5 EEC

Location: Wang YMCA, 8 Oak Street West, Boston, MA. 02111

Time: 6:30 PM – 8:30 PM

Date: 3 Fridays, November 6, 13, 20, 2009

Registration Deadline: October 30, 2009



A

OBSERVATION & RECORDING

Core Competency Area: Observing, Assessment & Documentation

Level: Beginner

Most teachers can tell you many characteristics about the children they care for but when it comes to recording what they see it becomes more difficult. This workshop will discuss the importance of ongoing observations and how they can be recorded in ways that support children's learning and classroom curriculum planning.

Presenter: Carla Seymour, Child Care Choices of Boston

Cost: \$20.00

Credits: 4 EEC

Location: Parker Hill/Fenway/Roxbury, 714 Parker St, Roxbury, MA 02120

Time: 6:30 PM – 8:30 PM

Date: November 30 & December 7, 2009

Registration Deadline: November 23, 2009

I **BILINGUAL LANGUAGE DEVELOPMENT IN CHILDREN**

Core Competency Area: Learning Environments and Curriculum **Level:** All

This workshop will help English speaking teachers to learn strategies to work with English Language Learners. Teachers will learn the stages of development that a second language learner progresses through and how to best support them to provide maximum learning.

Presenter: Daila Davila-Gonzalez
Cost: \$25.00 **Credit:** 5 EEC
Location: South Side Head Start at 19 Corinth Street in Roslindale, MA 02131
Time: 6:30 PM - 9:00 PM **Date:** Wednesday, December 2, 9, 2009

Registration Deadline: November 25th, 2009

P **INTRODUCTION TO SCIENCE FOR THE EARLY CARE & EDUCATION ENVIRONMENT**

Core Competency Area: Learning Environments and Curriculum **Level:** Beginning

This workshop helps teachers plan science investigations that children and teachers alike will enjoy. A focus on science can blossom into projects that involve literacy, reading and writing as well as stimulating conversations.



Presenter: Cindy Hoisington, Early Childhood Consultant
Cost: \$15.00 **Credits:** 5 EEC
Location: Eliot Recreation Center, 133 Eliot St, Brookline, MA 02467
Time: 6:30 PM - 9:00 PM **Date:** 2 Thursdays, December 10, 17, 2009

Registration Deadline: December 3, 2009

P **INTRODUCTION TO CREATIVE CURRICULUM**

Core Competency Area: Learning Environments and Curriculum **Level:** Beginners/Intermediate

The *Creative Curriculum* is a curriculum planning system used by educators throughout the country. In this 2 part workshop you will get an overview of the *Creative Curriculum* and how it can be used in your classroom or family child care home. We will discuss the vital role you have as an early educator to create a learning environment by observing children and making connections between your observations of children’s needs and the Creative Curriculum’s goals and objectives.

Presenter: Janet Jones, Early Childhood Education
Cost: \$25.00 **Credit:** 5 EEC
Location: Nazareth Child Care Center, 19 St. Joseph St., Jamaica Plain, MA. 02130
Time: 6:30 PM - 9:00 PM **Date:** Mondays, January 11, 25, 2010

Registration Deadline: January 3, 2010

L **Mentoring for Success**

Core Competency Area: Professionalism & Leadership **Level:** Intermediate, Advanced

Relationship is the key to successful mentoring, coaching and supervision. This two-part workshop is for teachers with teaching experience but are new to mentoring or are involved in the role with no specific training. Participants will explore key principles and apply them to their questions and challenges. This workshop series will benefit those who are mentoring, coaching, or supervising, as it covers common issues that impact basic elements of their roles.

Presenter: Sue Theriault, Early Childhood Education Consultant
Cost: \$50.00 **Credit:** 10 EEC and 1 CEU
Location: Mattapan Family Service Center, 535 River St, Mattapan, MA
Time: 6:30 PM - 9:00 PM **Date:** Tuesdays, January 12, 19, 26 & February 2, 2010

Registration Deadline: January 7, 2010



P **BUILDING SUPPORTIVE RELATIONSHIPS WITH CHILDREN IN YOUR CARE**

Core Competency Area: Guiding and Interacting

Level: Beginners & Intermediates

S This workshop addresses the importance of the relationship between caregivers and children and how that relationship is the foundation on which children learn and grow. You will learn why this is important and how to successfully build positive relationships with children of all ages.

Presenter: Janet Price, Early Childhood Consultant

Cost: \$35.00

Credit: 7.5 EEC

Location: CAPIC Child Development Center, 9 Arlington St., Chelsea, Ma 02150

Time: 6:30 PM – 9:00 PM

Date: Thursdays, January 14, 21, 28, 2010

Registration Deadline: January 7, 2010

P **ALPHABET FITNESS 101**

Core Competency Area: Learning Environments and Curriculum

Level: All

Core Competency Area: Health Safety, Nutrition

S This workshop is a physically active, wellness approach to teaching the ABCs and 123s with playful and innovative whole-body alphabet letters. The 10 Alphabet Work Out routines enable early language learners, ELL children, and children with motor-related learning disorders to experience the fun of learning and communication together through the ABCs & 123s.

Presenter: Karen Voght, Founder Wellness Inc.(TM)

Cost: \$50.00

Credit: 10 EEC and 1 CEU

Location: South Side Head Start at 19 Corinth Street in Roslindale, MA. 02131

Time: 6:00 PM – 9:00 PM

Date: Wednesday, January 20, 2010 – Introduction & Implementation

Between sessions you are expected to conduct 5 hours of self-implementation at your facility (materials provided)

Time: 6:30 PM – 8:30 PM

Date: Wednesday, February 24, 2010

Registration Deadline: January 13, 2010

I **TOILET TRAINING WITH SUCCESS**

Core Competency Area: Health, Safety and Nutrition

Level: All

P This workshop will prepare and provide you with techniques to begin toilet training and make it as easy as possible. We will discuss signs of readiness, getting started, and the best strategies to motivate children to start using the toilet in order to become more independent. We will also look at the right time to start toilet training and the equipment necessary to be successful. We will pay close attention to the process of toilet training and discuss advice given by the experts.

Presenter: Sarah Montoya, Head Start and Children’s Services Consultant

Cost: \$10.00

Credit: 2 EEC

Location: Nate Smith House, 155 Lamartine St., Jamaica Plain, MA 02130

Time: 6:30 PM – 8:30 PM

Date: Thursday, February 4, 2010

Registration Deadline: January 28, 2010



P **EXPLORING MOTOR DEVELOPMENT USING THE EEC GUIDELINES FOR PRESCHOOL LEARNING EXPERIENCES**

Core Competency Area: Learning Environments and Curriculum

Level: Beginning and Intermediate

Motor development is an important part of the total development of young children beginning when they are infants. This workshop will focus on infant/toddler motor development during the first session and preschool motor development the second sessions. Through interactive activities participants will learn the sequence of motor development and what corresponding activities can enhance and support these skills. Be prepared to be up, moving and having fun!

Presenter: Katy Gobeil

Cost: \$25.00

Credit: 5 EEC

Location: East Boston Social Center, 68 Central Sq., East Boston, MA 02128

Time: 6:30 PM – 9:00 PM

Date: Tuesdays, February 9, 16, 2010 – Snow Date is Feb. 23rd

Registration Deadline: February 2, 2010



REFLECTIVE TEACHERS

Core Competency Area: Professionalism & Leadership

Level: Intermediate, Advance



How can teachers take time to thoughtfully plan for their curriculum in a busy Family Child Care home or center? This workshop will begin to answer this question with strategies and basic principles for reflective practice. These skills promote awareness and create tools for teachers to use to deepen their connection with children and their learning.

Presenter: Carla Seymour, Child Care Choices of Boston

Cost: \$25.00

Credit: 5 EEC

Location: South Boston APAC, 424 W Broadway South Boston, MA 02127

Time: 6:30 PM – 9:00 PM

Date: Mondays, February 18, 25, 2010 – Snow date is March 4th

Registration Deadline: February 11, 2010

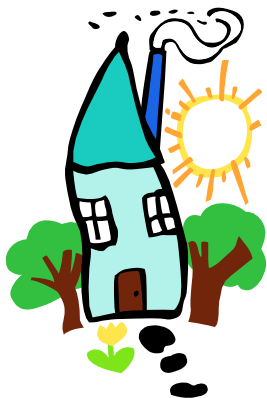

FAMILY CHILD CARE ORIENTATION

This workshop will introduce the business of Family Child Care to those who are interested in opening their own family child care homes or who are interested in being a family child care assistant. Participants will receive information regarding the Department of Early Education and Care (EEC) regulations, the licensing procedure, resources and supports available for family child care providers and a look at a day in the life of a Family Child Care Provider. This is a required workshop for anyone seeking to become licensed.

Presenters: Lorna Buckley, EEC licenser and Janet Jones, Family Child Care Consultant

Cost: \$15.00

Location: Child Care Choices, 105 Chauncy Street, Boston

Time: 9:45 AM – 1:00 PM

Date: (Choose only one date)

09/22/09

10/13/09

11/10/09

12/15/09

01/12/10

2/9/10

FAMILY CHILD CARE PLUS

This training is for licensed family child care providers who are interested in caring for two school age children, in addition to their current six children. An assistant is not required for a Family Child Care Plus license. Participants will learn about policy, development of the school age child, environment changes, and curriculum planning for mixed age groups, and planning school age activities. You must have two years of experience as a provider before applying for a Family Child Care Plus license. This training does not cover the Family Child Care Plus regulations; providers should contact their EEC licenser directly to receive information and an application for the Family Child Care Plus license. The certificate for attendance is valid for one year.

Presenter: Janet Jones, Family Child Care Consultant

Cost: \$15.00

Credit: 3 EEC

Location: Child Care Choices, 105 Chauncy Street, Boston, 02111

Time: 6:00 PM – 9:00 PM

Date: Monday, December 14, 2009

Registration Deadline: December 7, 2009



INTRODUCTION TO LARGE FAMILY CHILD CARE



This training is required for providers wishing to obtain a Large Family Child Care license to care for up to ten children. You must have three years of experience as a licensed provider before applying for a Large Family license. If you have already identified your assistant(s) they should attend the regular family child care orientation. However, if your assistants have had three years of child care experience, they may attend the Intro to Large Family and apply for a Large Family Certified Assistant license. We recommend you speak with your EEC licenser if you have questions and to obtain your Large Family license applications.

Presenter: Janet Jones, Family Child Care Consultant

Cost: \$25.00

Credit: 5 EEC

Location: Child Care Choices, 105 Chauncy Street, Boston, 02111

Time: 6:30 PM – 9:00 PM

Date: Mondays, November 9 and 16, 2009

Registration Deadline: November 2, 2009



UNDERSTANDING LEAD POISONING FOR FAMILY CHILD CARE PROVIDERS

Core Competency Area: Health, Safety, and Nutrition

Core Competency Area: Partnering with Families and Communities

Level: All

Health Resources has designed this workshop specifically for Family Child Care Providers. Participants will gain useful information about lead poisoning that covers all aspects of prevention and how providers can ensure that their homes remain lead free and healthy.

Presenter: Davida Andelman & Elizabeth Tanefis

Cost: Free

Credits: 2.5 EEC

Location: Health Resources in Action, 622 Washington St. Dorchester, MA. 02124

Time: 9:30 AM – 12:00 PM

Date: Pick 1 of the following dates

Saturday, November 14, 2009 – **Registration Deadline: November 6**

Saturday, January 30, 2009 – **Registration Deadline: January 23**

HEALTHY KIDS MOVE: FOR FAMILY CHILD CARE PROVIDERS ONLY

Core Competency Area: Health, Safety, and Nutrition

This workshop focuses on nutrition and physical activity for young children in **Family Child Care Homes in Boston, particularly for the East Boston Neighborhood.** The Boston Public Health Commission is sponsoring this two part workshop with individual follow-up for programs. Join us for a fun-filled day of movement activities and nutrition to help the children in your program experience a healthy lifestyle. **Spaces are limited and registration is required.**

Presenter: CCCB Staff

Cost: Free

Credits: 6 EEC Part I

Level: All

Location: East Boston Neighborhood, place to be announced

Time: Part One 9:00 – 3:00

Date: Part One October 17, 2009

Registration Deadline: October 10, 2009

Save the Date for Workshop Part Two – Saturday, November 21, 2009

VOUCHER TRAINING

Child Care Choices of Boston administers the state-subsidized voucher program for Boston, Brookline, Chelsea, Revere, and Winthrop. Licensed independent family child care providers, center-based programs and school age child care programs in these communities who would like to serve families eligible for vouchers must attend this training. Providers must already have their EEC license to attend. Call: 617-348-6493 or 617-348-6563 to register

Presenters: Ana Velásquez and Sandy Rodriguez, CCCB Provider Services Department

Cost: free

Credit: No EEC credit

Location: Child Care Choices, 105 Chauncy Street, Boston
(choose one)

Date: Tuesday, November 10, 2010

Time: 10:00 AM – 12:30 PM

Date: Tuesday, January 5, 2010

Time: 10:00 AM – 12:30 PM



Training Events Sponsored by Other Organizations:

Conferences and Professional Development Opportunities!

All Means All Conference – Welcoming and Supporting Children and Youth of All Abilities Within Out-of-School Time Programs
Curry Center, Northeastern University
Friday, October 9, 2009, Reg. due by Sept. 30th
www.bostnet.org

13th Annual Great Beginnings Conference: Assessment in Context: What Early Educators Need to Know
DCU Center, Worcester
Friday Nov 6, 2009
www.criterionchild.com

BAEYC Annual Babies and Toddlers Conference

Wheelock College
Saturday, December 5, 2009
office@baeyc.org or 617-522-0881

First Steps into Child Care Careers

ABCD LearningWorks
This is a 16-week session for people interested in a career in early childhood. Participants receive ECE college course work and classroom internships. Must be low income and have High School diploma or GED.
Fall: October 13th–February 20th, 2009
617-357-6000 x 7541 for more information

Department of Early Care & Education

The Department of Early Education and Care has a new *state-wide* professional development calendar! All the Resource and Referral Agencies and Community Partnerships for Children in Massachusetts will be posting their professional development opportunities on this calendar.

Go to www.eec.state.ma.us and click on 'professional development' in the left-hand column of the home page to access this great new resource!

ABCD provides English for Speakers of Other Languages (ESOL) classes for low-income adults from 15 different countries at several neighborhood locations. Please see below:

John F. Kennedy FSC
10 City Square, 4th Floor
Charlestown, MA 02119
617.241.8866

Mattapan Family Service
Center
535 River Street
Mattapan, MA 02126
617.298.2045

North End/West End NSC
1 Michelangelo Street
Boston, MA 02113
617.523.8125

Asian American Civic
Association (AACA)
87 Tyler Street
Boston, MA. 02111
617-426-9492

Jamaica Plain APAC
753 Centre Street
Jamaica Plain, MA 02130
617-522-4250

CHILD CARE CHOICES OF BOSTON



OTOÑO/INVIERNO 2009/2010

¡Bienvenidos al Calendario de CCCB de otoño/invierno! Contamos con un sistema para ayudarle a encontrar todos los talleres que se enfocan específicamente a niños de edad maternal/párvulos, niños de edad escolar, niños con discapacidades y temas administrativos/director. Busque estos símbolos al margen de la hoja y encuentre estos talleres.



Maternal/Párvulos



Pre-Escolar



Edad Escolar



Liderazgo/Director



Discapacidades



Todas las Edades

Nuestros talleres enumeran las áreas de competitividad que serán cubiertas. También notara el nivel de cada taller. Talleres para principiantes son generalmente para proveedoras nuevas en el cuidado del niño en el hogar, nivel intermedio es para gente con algo de experiencia y avanzado es para gente con mucha experiencia o para directores/administradores. Favor de llamarnos si tiene alguna pregunta. Le asistiremos con gusto en seleccionar los talleres que usted necesita para su desarrollo profesional

COMO MATRICULARSE PARA LOS ENTRENAMIENTOS

SE REQUIERE FORMA DE MATRICULACION PARA TODO TALLER. ¡FAVOR DE MATRICULARSE ANTES DE LA FECHA DEL TALLER! La fecha límite para cada taller está anotada en cada uno de los talleres y por lo general es una semana antes del inicio de los talleres. **¡Participantes sin matriculación previa no serán aceptadas!** Es muy importante que recibamos su forma de matriculación junto con su pago antes de la fecha limite. Se cancelaran talleres por falta de participantes en la fecha límite de los talleres. Se le avisara por medio de teléfono si hay una cancelación de taller.

El calendario de entrenamiento esta en el Web

www.childcarechoicesofboston.org

FAVOR DE MATRICULARSE CON TIEMPO DE ANTELACION. La matriculación está disponible en nuestro sitio de la red. Favor de imprimirla y llenarla. **El pago debe ser enviado junto con la matriculación.**

Se acepta cheques o giro postal a nombre de "Child Care Choices of Boston." **CCCB no reembolsa ningún pago, excepto si CCCB cancela el entrenamiento.**

AVISO: Niños no pueden asistir a los talleres/clases en ninguno de los sitios donde se ofrecen los talleres ya que no se cuenta con el espacio/personal adecuado. Favor de hacer otros arreglos para su(s) niño(s) mientras usted asiste a los entrenamientos. ¡Gracias!

Preguntas, favor de llamar al: 617-348-6381 Correo Electronico: pizarro@bostonabcd.org

Favor de enviar su cheque o giro postal a:

Training Department
Child Care Choices of Boston
105 Chauncy Street
Boston, MA 02111

I

INTRODUCCIÓN AL CURRÍCULO

Área de Competitividad 5: El entorno de aprendizaje y currículo

Nivel: Principiante y Intermedio

P

Los primeros años de vida son claves para favorecer y afianzar el desarrollo del niño en diferentes dimensiones, social, cognoscitivo, lingüístico y motriz. La meta de este taller es que los participantes conozcan todos estos conceptos para así poder planear un currículo creativo que apoye al desarrollo y crecimiento del niño desde su nacimiento hasta la adolescencia.

Instructora: Riola Lazo, Especialista en Educación Preescolar

Costo: \$50.00

Créditos: 10 EEC

Lugar: TBA

Hora: 6:00 PM – 8:30 PM
Noviembre 5, 2009

Fecha: 4 jueves, Octubre 15, 22, 29

Fecha Límite: Octubre 8, 2009



A

COMO PLANEAR SU DESARROLLO PROFESIONAL

Área de Competitividad 1: Comprensión del desarrollo y crecimiento del niño y adolescente Nivel: Todos

Este taller es para maestras y proveedoras que piensan seriamente en su desarrollo profesional. Ponerse metas y tener acceso a los recursos apropiados son las funciones primordiales de este proceso. Usted saldrá de este taller con un plan profesional que esté diseñado de acuerdo a sus necesidades de desarrollo profesional.

Instructores:

Costo: Gratis (Debe Matricularse)

Créditos: 2 EEC

Lugar: CCCB 105 Chauncy St., Boston, MA. 02111

Hora: 6:30 PM – 8:30 PM **Fecha:** Octubre 26, 2009

Fecha límite: Octubre 19, 2009



I

¿QUE ES EL SÍNDROME DE MUERTE INFANTIL SÚBITA?

Área de Competitividad 4: Salud, seguridad y nutrición

Nivel: Todas

El SMIS es definido como la muerte repentina e inexplicable de bebés menores de un año de edad, un suceso sumamente doloroso y angustiante. El SMIS es también conocido como muerte de cuna, desafortunadamente aún no se conocen las causas que provocan el SMIS, no obstante existen un gran número de teorías sobre el síndrome de muerte súbita.

Instructora: Maria Sandoval-Loomis

Costo: \$10.00

Créditos: 2 EEC

Lugar: Child Care Choices of Boston, 105 Chauncy Street, Boston 02111

Hora: 6:30 PM – 8:30 PM

Fecha: Noviembre 9, 2009

Fecha Límite: Noviembre 2, 2009



GUÍA INDISPENSABLE PARA ADMINISTRAR Y PREPARAR SUS IMPUESTOS

Área de Competitividad: Plantación y desarrollo de programas

Nivel: Todas

Este taller le informará de cómo preparar sus impuestos, hablaremos de puntos importantes como: llevar un record de gastos, salario para un asistente, estado de cuenta bancaria, seguro de guardería, gastos de automóvil, material/artículos de oficina, hipoteca, renta, así como que recibos y notas de remisión se deben mantener.

Instructora: Stephanie Rubiera

Costo: \$30.00

Créditos: 6 EEC

Lugar: Child Care Choices of Boston, 105 Chauncy Street, Boston 02111

Hora: 6:30 PM – 8:30 PM

Fecha: Noviembre 10, 17, 24, 2009

Fecha Límite: Noviembre 3, 2009



I

¡LOS BEBÉS LLORAN! ¡TENGA UN PLAN!

Áreas de Competitividad: Salud, Seguridad, y Nutrición; & Colaboración con Familias y Comunidades **Nivel:** Todas

Padres primerizos pueden abrumarse y frustrarse con el llanto incesante de su hijo pequeño que pueden llevarlos a sacudir violentamente al bebé. Se le da el nombre de "El Síndrome del Bebé Sacudido" (SBS) al daño que causa al cerebro del bebé cuando éste es sacudido violentamente. Los efectos de este síndrome son desbastadores – pero este Síndrome del Bebé Sacudido (SBS) puede ser prevenido. Todo participante aprenderá métodos de cómo ayudar a los padres a entender y responder efectivamente al llanto del bebé. También exploraremos diferentes formas de como un adulto puede calmarse así mismo en situaciones frustrantes y abrumadoras por causa del llanto de un infante.

Instructora: Maria Sandoval-Loomis, Child Care Choices of Boston

Costo: \$15

Créditos: 3 EEC

Lugar: Child Care Choices of Boston, 105 Chauncy Street, Boston 02111

Hora: 6:30 PM – 8:30 PM

Fecha: Noviembre 16, 2009

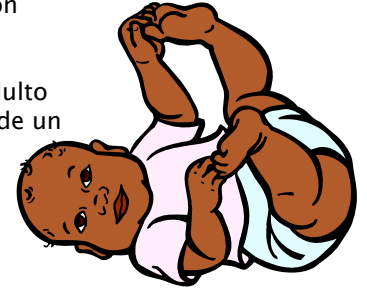

Fecha Límite: Noviembre 9, 2009

N

Cuidado y Educación del Niño con Impedimentos "Child Care in the Neighborhood"

Área de Competitividad

Nivel: Todas

Este seminario acerca del Cuidado y Educación del niño con Impedimento, esta enfocado en el proceso básico que conlleva conocer a la familia, obtener información del niño y planificar actividades apropiadas que respondan a las necesidades y estimule el potencial del niño en un ambiente que promueva la interacción positiva entre ellos.

Instructora: Riola Lazo, Especialista en Educación Preescolar

Costo: \$50.00

Créditos: 10 EEC

Lugar: East Boston Social Center, 68 Central Sq., East Boston, MA 02128

Hora: 6:00 PM – 8:30 PM

Fecha: Enero 15, 22, 29, Febrero5, 2010 Día de Nieve February 12

Fecha Límite: Enero 8, 2010

I

INTRODUCCIÓN AL CRECIMIENTO Y DESARROLLO DEL NIÑO (0-12 AÑOS)

Área de Competitividad 1: Comprensión del desarrollo y crecimiento del niño y adolescente

Nivel: Principiate

La meta de este taller es que las participantes conozcan los conceptos, vocabulario y los fundamentos básicos del desarrollo y crecimiento del niño desde que nace hasta la adolescencia. Toda proveedora tiene que asistir a las 4 noches de entrenamiento.

Instructora: Riola Lazo, Especialista en Educación Preescolar

Costo: \$50.00

Créditos: 10 EEC

Lugar: TBA

Hora: 6:00 PM – 8:30 PM

Fecha: 4 Martes, Enero 26, Febrero 5, 12, 19, 2010

Fecha Límite: Enero 19, 2010



P

La Lectura-Escritura en los Primeros Años

Área de Competitividad: Currículo y el Entorno de Aprendizaje

Nivel: Todas

¿Qué es la lectura-escritura? ¿Cómo se aprende a leer y a escribir? La importancia del lenguaje oral y el lenguaje escrito. El rol del educador y de la familia. ¿Cómo se promueve el proceso de adquisición de la lectura-escritura? Las expectativas del Departamento de Educación Temprana (DEEC) de MA.

Instructora: Carmen Lico, Especialista en Educación Infantil

Costo: \$20.00

Créditos: 4 EEC

Lugar: South Side Head Start at 19 Corinth Street in Roslindale

Hora: 6.30 PM – 8.30 PM

Fecha: 2 Miércoles, Febrero 8, 10, 2010

Día de Nieve: Febrero 17, 2010

Fecha Límite: Febrero 1, 2010

I

ENTRENAR A LOS NIÑOS A USAR EL BAÑO CON ÉXITO

Área de Competitividad 1: Comprensión del desarrollo y crecimiento del niño y adolescente
 Área de Competitividad 2: Guía e interacción con niños Nivel: Principiante

P

Este taller te va a preparar y proveer con técnicas para entrenar a un niño a usar el baño fácilmente. Discutiremos las señales que nos dicen que los niños están listos, también empezar a entrenar a los niños, y las mejores estrategias para motivar a los niños que empiecen a usar el baño para poder ser más independientes. También vamos a investigar el momento correcto para empezar a entrenar a los niños y el equipo necesario para tener éxito. Prestaremos atención al proceso de entrenar a los niños a usar el baño y discutiremos los consejos de los expertos.

Instructora: Sarah Montoya, Consultora de ABCD Head Start & Children's Services

Costo: \$10.00

Créditos: 2 EEC

Lugar: Nate Smith House, 155 Lamartine St., Jamaica Plain, Ma. 02130

Hora: 6:30 PM – 8:30 PM

Fecha: Febrero 11, 2010

Fecha Límite: Febrero 4, 2010

ORIENTACIÓN DE CUIDADO DE NIÑOS EN EL HOGAR

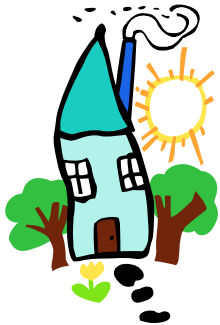

Estas 3 horas de orientación son uno de los requisitos que el Department of Early Education and Care (EEC) exige para obtener una licencia de proveedora de cuidado de niños en el hogar o ser un asistente aprobado. Es muy importante que usted sepa con anticipación lo que significa ser proveedora y cuales son sus responsabilidades, derechos y deberes ante el Department of Early Education and Care. **Aviso: Nuestro espacio para las orientaciones es limitado; niños o invitados no podrán ser acomodados.**

Instructora: Maria Sandoval-Loomis, CCCB y Dominga Seri, EEC

Costo: \$15.00

Lugar: Child Care Choices, 105 Chauncy St., Boston

Hora: 12:45 PM – 4:00 PM

Fecha: (escoja una fecha)

12/08/09

1/05/10

2/02/10

02/23/10

CUIDADO DE NIÑO EN EL HOGAR "PLUS" (6+2)

Este taller de capacitación consta de tres horas y, es para proveedoras con licencia que estén interesadas en trabajar con dos niños de edad escolar, además de su grupo regular de seis niños. El requisito es de que Ud. debe contar con dos años de experiencia como proveedora antes de solicitar esta clase de licencia. Las participantes deben comunicarse con EEC para más información y obtener una aplicación de la licencia para Cuidado del Niño en El Hogar "Plus".

Instructora: Maria Sandoval-Loomis, Child Care Choices of Boston

Costo: \$15.00

Crédito: 3 EEC

Lugar: Child Care Choices, 105 Chauncy St., Boston

Horario: 6:00 PM – 9:00 PM

Fecha: Diciembre 14, 2009

Fecha Límite: Diciembre 7, 2009



EL CUIDADO DE NIÑOS EN GRUPO GRANDE (10)

Este taller de capacitación es necesario para proveedoras que desean obtener una licencia para trabajar con diez niños. Ud. debe contar con tres años de experiencia como proveedora antes de solicitar esta clase de licencia. Toda participante aprenderá la importancia de ser un jefe, incluyendo las implicaciones de impuestos, contratar un asistente, pólizas de personal, registro de empleado y supervisión. También se discutirá el desarrollo del niño, observando y anotando, dirección de conducta y el continuo desarrollo profesional. Las participantes deben comunicarse con EEC para más información y obtener una aplicación de la licencia.



Instructora: Maria Sandoval-Loomis, Child Care Choices of Boston

Costo: \$30.00

Crédito: 5 EEC

Lugar: Child Care Choices, 105 Chauncy Street, Boston

Hora: 6:00 PM – 8:30 PM

Fecha: Lunes, Enero 25 y Febrero 1, 2010

Fecha Límite: Enero 18, 2010

P

ESTANDERES EVALUATIVOS

Área de Competitividad: Observación, evaluación y documentación

Proveer cuidado y educación de calidad es la meta de todo educador, este seminario le ayudara a evaluar su programa siguiendo las metas de competencia señalada por el programa nacional del desarrollo y educación del niño y le permitirá familiarizarse con los estándares de observación para evaluar su profesionalismo y competencia del medioambiente de trabajo.

Instructora: Riola Lazo, Especialista en Educación Preescolar

Costo: \$50.00

Créditos: 10 EEC

Lugar: Nazareth Child Care Center, 19 St. Joseph St., Jamaica Plain, MA. 02130

Hora: 6:00 PM – 8:30 PM

Fecha: Noviembre 12, 19, Diciembre 3, 10

Fecha Límite: Noviembre 5, 2009

A

LOS NIÑOS SALUDABLES SE MUEVEN: SOLO PARA EDUCADORAS DE CUIDADO INFANTIL EN EL HOGAR

Área de competitividad: Salud, Seguridad y Nutrición

Este taller se enfoca en nutrición y actividad física para niños de edad maternal/pre-escolar que **Asisten a la Guardería en el Hogar en la ciudad de Boston, particularmente en el vecindario de East Boston**. El Departamento de Salud Publica de la ciudad de Boston está patrocinando este taller que consta de dos partes, con un seguimiento individual para programas. Participe en un día lleno de actividades/juegos y nutrición para ayudar a los niños en su programa a llevar una vida saludable. **El espacio es limitado, se requiere matriculación previa.**

Instructores: Personal de CCCB

Todos los Niveles

Costo: Gratis

Créditos: 6 EEC Part I

Lugar: East Boston Neighborhood, TBA

Hora: Primera Parte 9:00 – 3:00

Fecha: Primera Parte – Octubre 17, 2009

Fecha Limite: October 10, 2009

Marque la Fecha para la Segunda Parte – Sábado, Noviembre 21, 2009

TALLER DE VALES (VOUCHER)

Child Care Choices of Boston administra el programa de vales (*voucher*) subsidiado por el estado para las áreas de Boston, Brookline, Chelsea, Revere y Winthrop. Toda proveedora con licencia de cuidado infantil en el hogar en estas comunidades que desea servir a familias elegibles para un vale (*voucher*) debe asistir a este entrenamiento. Usted aprenderá como funciona el sistema de vales (*voucher*): esto incluye como puede un padre de familia recibir un vale (*voucher*) y, como la proveedora cobra por estos servicios. Uno de los requisitos para asistir a este taller es que toda proveedora debe contar con una licencia de EEC.



Instructora: Ana Velásquez y Sandra Rodríguez, CCCB

Costo: gratis

Lugar: Child Care Choices, 105 Chauncy St., Boston

Fecha: Martes, Noviembre 10, 2009

Horario: 10:00 AM – 12:00 PM

Fecha: Martes, Enero 12, 2010

Horario: 10:00 AM – 12:00 PM

CPR y PRIMEROS AUXILIOS

Los riesgos de accidentes entre niños de 0–12 años, son muy comunes y frecuentes, por lo tanto es un requisito de la oficina de EEC para obtener la licencia y operar un programa de educación y cuidado de niño en el hogar. Las siguientes fechas son las que usted puede tomar estas clases:

Elija solamente una fecha.

Instructor: German Medina, ABCD Entrenador de Primeros Auxilios y RPC (CPR), American Heart Association

Costo: Primeros Auxilios & CPR: \$55.00 **Lugar:** Jamaica Plain Head Start, 315 Centre Street (rear), Jamaica Plain

Hora: 9:00 AM – 5:00 PM

Fecha: (escoja una fecha):

09/26/2009	10/10/2009	10/24/2009
11/07/2009	11/21/2009	12/05/2009